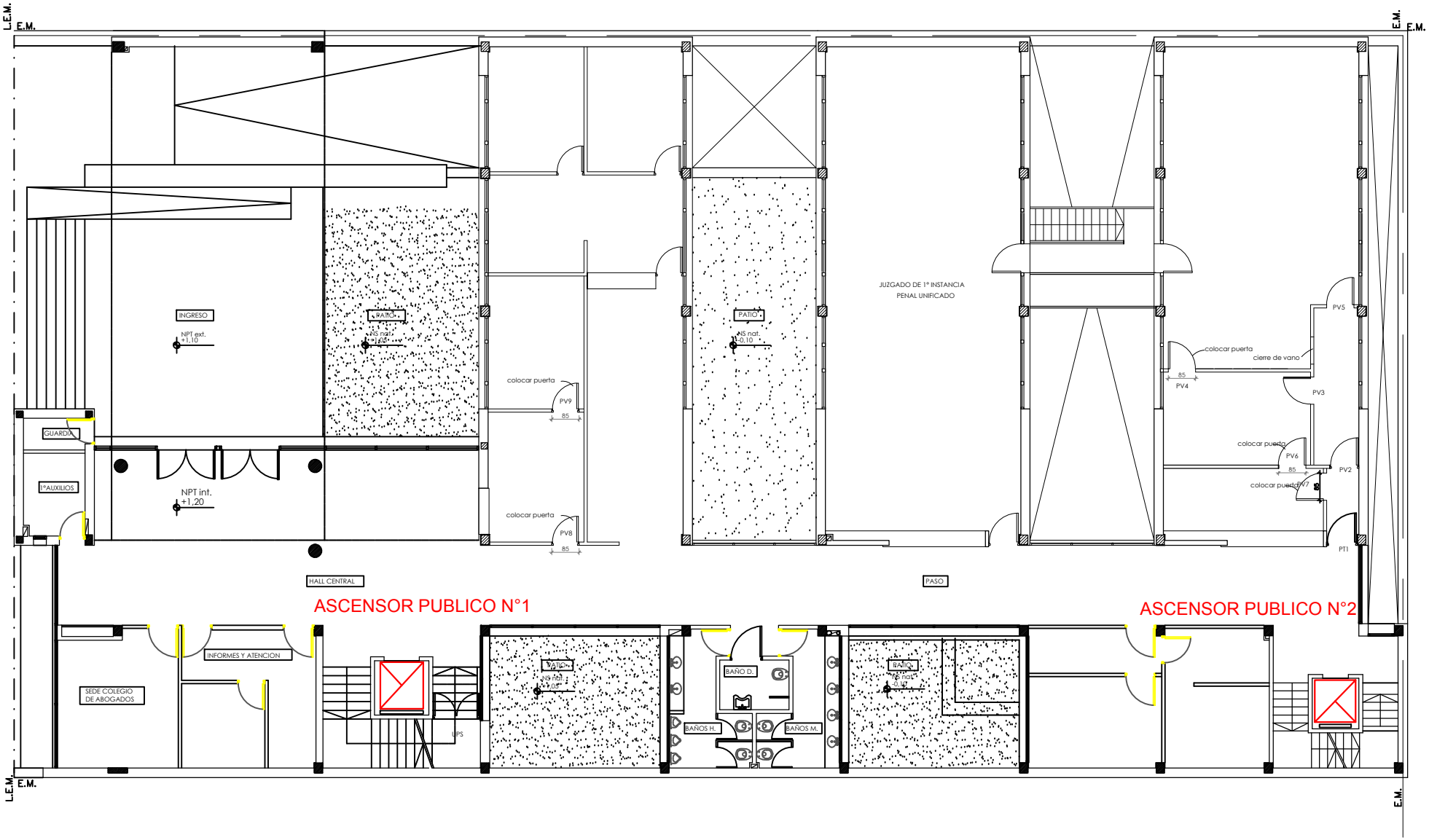EDIFICIO SAN LORENZO