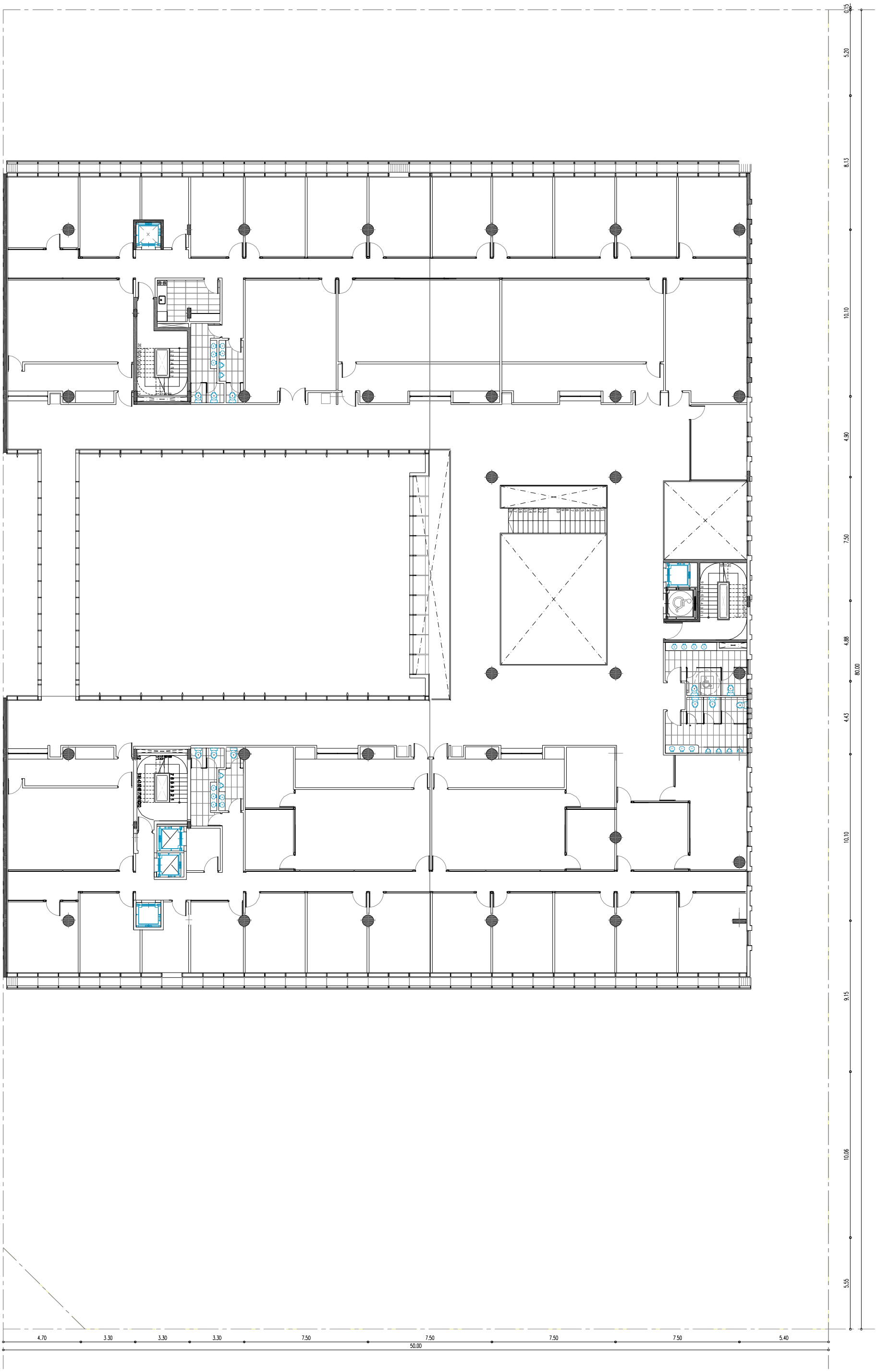
0.15
5.20
8.13
10.10
4.90
7.50
4.88
80.00
4.43
10.10
9.15
10.06
5.55
4.70
3.30
3.30
3.30
7.50
7.50
7.50
7.50
5.40
50.00